

10010 BENTLEY WAY TAMPA

PROPERTY DETAILS

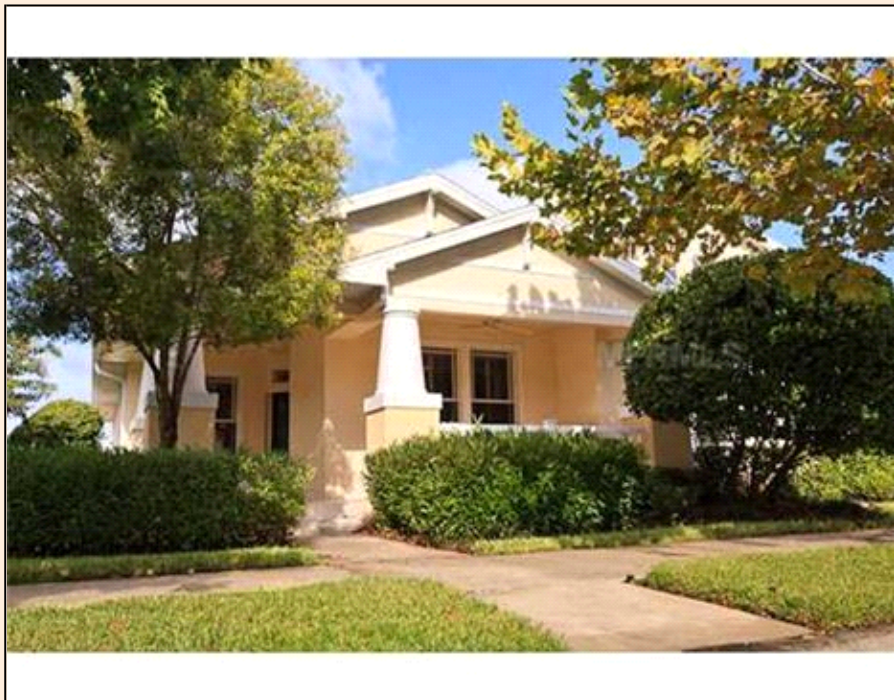

Listing Price: **\$259,900**

Listing Address: 10010 BENTLEY WAY
TAMPA FL 33626

Bedrooms: 3

Full Baths: 2

Partial Baths: 0

SQ FT: 1750

Style: Villa

Garage: 2 Car

Heat Source: Electric

QR Code:

On a SmartPhone?
Scan the QR code
to see this listing



PROPERTY DESCRIPTION

Westfield's Award Winning Royal Palm model located in Westchase community. This Villa is a 3 bedroom, 2 bathroom home with 2 car rear alley garage. Home has polished Travertine stone marble flooring with carpet in the bedrooms. Upgrades and added details beyond comparison to any in the area. Truly a one of a kind property. Oversized crown molding throughout home, double crown molding in dining room and triple crown molding in Master bedroom. Wooden chair railings and other custom wood trim accents throughout residence add richness. Front and rear glass entry doors with custom etched motifs. Updated pewter motif door hardware throughout home. French doors in master bedroom and great room windows open to lush landscaped surrounding. Professional grade kitchen with 48" cherry cabinetry and granite counter tops. Stainless Thermador professional Gas oven with hood. GE Monogram Refrigerator, Dishwasher with Built in Microwave and wine chiller. KWC under mount kitchen sink with Grohe faucet. Extensive lighting and surround sound system. Breakfast Nook/Dining Room/Foyer lighting is negotiable. 3rd Bedroom closet in builder plan was deleted by original seller - could easily be installed. Upgraded faucets throughout master bathroom. Cherry cabinets in master bath with custom raised height. Two shower heads in master bath with built in soap niche in shower. Listellos bordering tile throughout shower and tub areas. Upgraded Pedestal sink in guest bath. Home has intrusion alarm.

CONTACT INFORMATION



Nathan Bangs & Associates

Keller Williams Realty

nathanbangs.com

3502 Henderson Blvd.

Tampa FL 33609

For Sellers: 813-739-5965

813.936.6205

JustListed@NathanBangs.com



Tampa Bay Real Estate

For Sellers: 813-739-5965
For Buyers: 813-739-5925

Nathan Bangs & Associates
of Keller Williams Realty



Equal Housing Opportunity

Property information deemed reliable but not guaranteed and should be verified.

